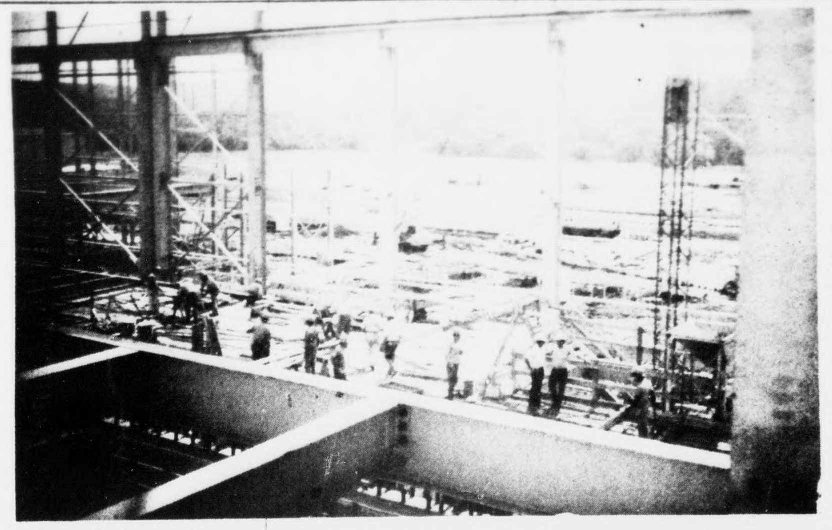

Workmen pour concrete on third level of center section of Virginia Fiber plant under construction at Riverville. Plant is due to open in July 1975.

Va. Fiber Plant

Cont'd from pg. 1

production of medium corrugated at this time."

Knight also said that there are no plans for expansion of the plant in the near future. "That has also been speculation," says Knight, "But there are a number of factors involved, and we have no plans for expansion right now."

Present plans call for direct employment of 150 people. "When I say direct employment I mean people that will work right here in the plant. There will be wood cutters and truckers bringing material to the plant, but they will not be direct employees of Virginia Fiber," says Knight.

Inflation is being felt by Virginia Fiber, as it is by everybody. Completion cost estimates have already increased by about four million dollars and another sharp increase could be in the near future as building materials and equipment continue to increase in cost.

One factor which may determine the future plans of Virginia Fiber, relating to expansion or the production of news print, is the availability of pulp wood in the three county area surrounding the plant.

Knight says, "Our initial survey indicated that there is enough hard woods and pine to supply our needs. Of course other surveys are being conducted which will determine the continuing supply of the necessary wood."

The majority of the labor force is expected to come from the counties of Appomattox, Amherst and Nelson with only highly skilled workers being transferred into Riverville from Virginia Fiber plants throughout the southeast.

The new plant will be outfitted with the most modern environmental control devices and the company will make all efforts not to disturb the natural beauty of the surrounding area.

Virginia Fiber is a welcome addition to the Appomattox County area and should certainly to be a boom to the economy of the three county area of which it has become an integral part.

Huge Oil storage tank awaits hooking up at construction site of Virginia Fiber plant at Riverville. Tank towers above four story structure being built at site and will hold 500,000 gallons of No. 6 fuel oil.

IRS Sets Deadline For Tax Examinations

RICHMOND-Virginians who are not certified public accountants or attorneys but want to qualify to represent clients in tax matters before the Internal Revenue Service must submit their examination application by Aug. 31, 1974.

District Director of Internal Revenue, James P. Boyle, said that the Special Enrollment Examination in Virginia will be given in Richmond at he Federal Building on September 23 and 24, 1974.

Interested persons can secure applications and additional information from the Richmond IRS office, Boyle said.

Applications, accompanied by a fee of $25 payable to the Internal Revenue Service, should be mailed by August 31, 1974 to the Director, Audit Division, Internal Revenue Service, Washington, D.C. 20224, Attention: CP:A:M - SEE.

Pamplin To Host Country Music Show

A large number of talented country music bands are scheduled to perform Friday, August 30th, at the Pamplin Ballpark. This annual country music show is being sponsored by the Pamplin Ruritan Club. Proceeds will be divided beteen the Appomattox County Rescue Squad, Pamplin Volunteer Fire Department, and the Pamplin Ruritan Club.

Henry Fulcher of WFLO Radio will be Master of Ceremonies. The show will begin at 8 p.m. Admission will be $1.50 for adults and 75c for school age youngsters.

If you enjoy good country music, make plans to attend. Also, please bring a lawn chair - seating is limited.

School Opens Tuesday

Cont'd from pg. 1

Mrs. Joan Holt, Miss Janice Terrell, Mrs. Celia Beamer, Business Education; Mrs. Madeline Thomas, Mrs. Betty Jo Smith, Mrs. Cassandras Turner, Home Economics; Mr. Bobby Waddell, Mr. Albert Carter, Mr. Dennis Torrence, Mr. William Perrow, Vo. Ag.; Mr. Donald Horne, DE & ICT; Mr. George Bryan, Electricity & Electronics and Drafting; Mr. Joel David Martin, Power Mechanics; Mr. George Almond, Masonry; Mrs. Pauline DePew, Mrs. Harriett James, Guidance, Mr. Frank Lee Elder, Mathematics.

Librarians - Mrs. Nelwyn Smith (APS), Mrs. Judith Blanton, (AES), Mrs. Louise Parris (AMS), Mrs. Hattie Hayes (ACHS), Mrs. Virginia Beard, Library Clerk at AES, Mrs. Margaret Glover (PES) and Mrs. Therese Armstrong, County Library.

School secretaries - Mrs. Julia Elder (APS), Mrs. Sarah Elliott (AES), Mrs. Elizabeth Alderson, AMS, Mrs. Lucille Ferrel and Mrs. Florence Hix, ACHS, Mrs. Mable Welch, PES.

School Nurses - Mrs. Lena McLean, APS, Mrs. Gladys Moon, AES.

EMERGENCY FIRST AID
352-5425
APPOMATTOX COUNTY RESCUE SQUAD

CVCC To Start New Auto Program

An all-new automotive program is being started at the Central Virginia Community College in the fall quarter. This program will be conducted in a completely new facility with new, modern equipment providing instruction on every aspect of the automobile.

Classes will be offered to those wishing to pursue a career in the automotive field to include such areas as carburetion, ignition, general repair service, and pollution control devices. In addition special classes will be available to men and women "do-it-yourselfers" who are interested in learning how to maintain their own cars.

NEED ENCOURAGEMENT
Call
352-7900

1974-75 School Calendar

Preschool Conference Beginning Teachers (Teachers not in this division 1973-74)	Appomattox Elementary School	August 23, 1974
All Teachers	Appomattox County High	9:00 a.m. EDT August 26, 1974
	Instructional Dept. Meetings In Assigned Schools	9:00 a.m. EDT 1:00 p.m. EDT August 27-30, 1974
	A. E. A. Meeting Appomattox County High	8:30 a.m. - 3:30 p.m. August 29, 1974 2:00 p.m. EDT
First Day of School	Tuesday	September 3, 1974
District F Meeting [Optional] (Attend meeting or work at school)	Friday (Schools Closed)	October 4, 1974
A.E.A. Meeting	Tuesday, 3:45 p.m.	October 8, 1974
Thanksgiving	Close Wednesday p.m.	November 27, 1974
	Open Monday a.m.	December 2, 1974
Christmas	Close Friday p.m.	December 20, 1974
	Open Thursday a.m.	January 2, 1975
Easter	Close Thursday p.m.	March 27, 1975
	Open Tuesday a.m.	April 1, 1975
A.E.A. Meeting	Tuesday, 3:45 p.m.	May 13, 1975
Last Day of School	Tuesday	June 3, 1975
Workdays for Teachers Friday, Nov. 1, 1974	Fri., Mar. 7, 1975 (A.E.A. Meeting, 2:30 p.m.)	
Fri., Jan. 24, 1975	(A.E.A. Meeting 2:30 p.m.)	
Wed., June 4, 1975		Thurs., June 5, 1975

(Additional Days During Term if Deemed Necessary)

Hardwood Flooring
Select & Better
● Red ● White
J. E. Sears & Co. Inc.
Appomattox, Virginia

Westinghouse
SMART SHOPPER SPECIALS!

Westinghouse Heavy Duty Electric Clothes Dryer with Permanent Press Selections
Model DE500P
☐ "Permanent Press" and "Auto-Dry"
☐ "Regular," "Low," "Air Fluff" temperature settings
☐ 3 cycle selections on timer
☐ Extra-large opening to drying basket
☐ Handy up-front lint collector
☐ Cross-Vane tumbling
☐ Automatic cool-down period
☐ Safety start button, door safety switch
☐ Stationary drying shelf (optional accessory)
☐ Backed by Nationwide Sure Service

Westinghouse 12.0 Cu. Ft. Capacity Refrigerator with Auto-Defrosting Refrigerator Section
Model RT122R
☐ Freezer door shelf
☐ 2 quick-release ice trays
☐ Adjustable shelf
☐ Full-width vegetable crisper
☐ Butter server
☐ Built-in egg storage
☐ Full-width, full-depth shelves
☐ Deep door shelves
☐ Magnetic door gaskets
☐ Woodgrain handles
☐ Infinite-position temperature control

We will be closed Monday for Labor Day

Poe Hdwe Co., Inc.
CHURCH STREET PHONE: 352-5575 APPOMATTOX, VA.

BEAT THE '75 PRICE INCREASE!
Ford
FORD

'74 close-out on now!

Pinto and Maverick. They're two of your Ford Dealer's best buys any time of the year, but now during his big close-out sale they're even better values than ever.

Right now your Ford Dealer's Pintos and Mavericks are selling at '74 prices that will never be lower.

When you buy now, you'll save over next year's prices, too. Your Ford Dealer is beating its '75 price increase by selling his entire stock of small cars for prices that may never be this low again.

Don't miss out on the '74 small car close-out deal of the year. See your Ford Dealer today.

The closer you look, the better the close-out deal.

Lawson Ford, Inc.
RT. 460 WEST VA. DEALER LIC. # 2 APPOMATTOX, VA.

...ly Line

Mrs. Ray Layne and ... Mrs. Layne of ... Mr. and Mrs. ... of Rustburg, ... and Mrs. Richard ... night. Missy is ... Thursday with her ... visitors of Mr. and ... Nash were Mr. ... Winifred Nash and ... and Mrs. Twyman ... and Mrs. David ... and Mrs. Henry ... and George Dallas ... Mrs. Frank Moore ... and Mrs. Vernie ... night. ... Mrs. Vernie Jones, ... Mrs. Skinny Woold- ... Mrs. Raymond ... son visited Mr. and ... Mullins and Paul ... noon. ... Mrs. Pete Banton ... visited Mr. Banton's ... Concord Sunday ... Mrs. Arthur Mullins ... visited Mr. and Mrs. ... yberry and family ... visitors of Mr. and ... Nash and Dawn ... Mrs. George D. ... mily, Mr. and Mrs. ... and baby, Mr. and ... Crawley and sons, ... Crawley and boy ... Lynchburg, Mrs. ... and children. ... Tucker is on the ... We wish for her a ... very. ... Mayberry and ... Mrs. William May- ... ted relatives in ... Sunday. ... Elder visited ... eighborhood last ... Mrs. Frank Lively ... and Mrs. May ... and children spent ... Stephen's City and ... lege. ... Allen of Fredr- ... preach at Central ... church on the 2nd ... Sept. 8th, at ... Cordell visited ... Elliott Nash and ... night.

Chestnut Grove

Chris, Gregg and Kline Hill, Jr., all of Richmond, are spending this week in the home of Mr. and Mrs. Joe L. Harris.

The Youth Choir of The Chestnut Grove Baptist Church presented a message in song at Mt. Tabor Baptist Church Monday night.

Sunday dinner guest of Mr. and Mrs. W. T. Cook were Mr. and Mrs. Edward T. Cook, Kenneth and Randy, of Prospect.

Mr. and Mrs. Kemper Beasley, Sr., Mr. and Mrs. Ralph Repass joined other members of the family for supper Saturday night at the home of Mr. and Mrs. Tommy Huddleston of Farmville.

Mr. and Mrs. R. L. Harris, Mr. and Mrs. Pete F. Harris attended the homecoming at Bethel Baptist Church at Phenix Sunday.

Week end visitors of Mr. and Mrs. Don Morris were Mr. and Mrs. Ben Midgett, Amy, Tracy and Kenny, all of Wanchese, N.C.

Mrs. Don Morris and children, Mrs. Ben Midgett and children visited Mr. and Mrs. Hubert Martin at Appomattox Sunday.

Wednesday dinner guest of Mr. and Mrs. Ralph Repass were Mr. and Mrs. Kemper Beasley, Sr., Mr. and Mrs. Charles Jackson and John Burns of Trenton, Mich., Mr. and Mrs. Gil Price and David were afternoon visitors.

Mr. and Mrs. W. T. Cook and Wayne spent a part of last week with Mr. and Mrs. Robert E. Metcalfe, Jr. at Virginia Beach. Mrs. Cook, Mrs. Metcalfe and Mary Ann visited Mrs. Jim Coleman at Norfolk Thursday.

Recent visitors of Mr. and Mrs. A. N. Morris were Mr. and Mrs. Donald Foster and family, of Saxis, Mrs. Louie Foster of Farmville, Sammy Ranson of Dillwyn.

Mr. and Mrs. Kermit Cook and family of Richmond, spent the week end with Mrs. Lucy Glover. Saturday night visitors were Mr. and Mrs. Arlis Maxwell and girls of Hixburg.

Martin & Cumby Reunion

The Martin and Cumby reunion will be held Sun., Sept. 8, at the Woodman of the World Building in Appomattox. The noon meal will be a covered dish style as in former years.

All relatives are invited and encouraged to attend.

EMERGENCY FIRE CALLS
352-5212
APPOMATTOX FIRE DEPARTMENT

Delta Zeta Chapter

Beta Sigma Phi met on Monday, August 26, 1974 at the home of Janet Noble. President Amy Nash presided as members planned social cultural, and service projects for the coming year.

Plans are underway for a dip party, pizza party, Thanksgiving Dinner and the annual Valentine Party. Members will also be participating in Railroad Day.

Reported by,
Carolyn Coleman
Publicity Committee

Puritan Pulpit

"But whosoever drinketh of the water that I shall give him shall never thirst" John 4:14

He who is a believer in Jesus finds enough in his Lord to satisfy him now, and to content him forevermore. The believer is not the man whose days are weary for want of comfort, and whose nights are long from absence of heart - cheering thought, for he finds in religion such a spring of joy, such a fountain of consolation, that he is content and happy. Put him in a dungeon and he will find good company; place him in a barren wilderness, he will eat the bread of heaven; drive him away from friendship, he will find his heart will still be fixed, trusting in the Lord. The heart is as insatiable as the grave till Jesus enters it, and then it is a cup full to overflowing. There is such a fulness in Christ that He alone is the believer's all. The true saint is so completely satisfied with the all-sufficiency of Jesus that he thirsts no more - - except it be for deeper draughts of the living fountain.

In that same manner, believer, shall you thirst; it shall not be a thirst of pain but of loving desire; you will find it a sweet thing to be panting after a fuller enjoyment of Jesus' love. One in days gone by said, "I have been sinking my bucket down into the well full often, but now my thirst after Jesus has become so insatiable, that I long to put the well itself to my lips, and drink right on." Is this the feeling of your heart now, believer? Do you feel that all your desires are satisfied in Jesus, and that you have no want now, but to know more of Him and to have closer fellowship with Him? Then Come continually to the fountain and take of the water of life freely. Jesus will never think you take too much, but will ever welcome you saying, "Drink, yes, drink abundantly, Oh beloved."

Ernie W. Lucas: Pastor
Bible Baptist Church
Appomattox, Va.

SCA High School Report

The S.C.A. officers met Mon., Aug. 26th, at the new high school. During this time the officers and volunteer student guides planned for the beginning of school on Thurs. and Friday, Aug. 29th and 30th, from 8:30 to 5:00 there will be guides to give parents and students a tour of the school. On Tues., Sept. 3, the SCA officers and volunteer student guides will assist students to their respective homerooms. Then each homeroom will be taken on a short 15-minute tour of the school.

Nancy Stratton, Reporter

EMERGENCY FIRST AID
352-5425
APPOMATTOX COUNTY RESCUE SQUAD

Birthday

Mrs. Manie Harvey	August 23
Benny Crain	August 21
Glenn Martin	August 24
Shirley Harvey	August 24
Rita Inge	August 26
Grace Ranson	August 28
Mildred Bentz	August 28
Eunice Scruggs	August 29
Joanne Elder	August 31
Daniel Jennings	August 29
Henry Ray Webber	August 31
Evelyn Almond	August 28
Mrs. W. M. Black	August 28
James Martin	September 1
Winston Ranson	September 1
Kenneth Elder	September 2
Florence Ranson	September 3
Mary Ellen Marshall	Sept. 3
Frances Deaner	September 4
Glenn Martin Jr.	September 8
Sheila Martin	September 8
Sammy Dickerson	September 8
Bill Shorter Jr.	September 9
Kenny W. Richardson	Sept. 10
Sabrina Richardson	Sept. 10
J.D. Guill	Sept. 12
Dot Coleman	Sept. 15
Chuck Webber	Sept. 15
Alex Almond	Sept. 14
Angie Letterman	Sept. 9
Sallie Scruggs	Sept. 5
Eleanor Nash	Sept. 21
Edward Jones	Sept. 28
Lockie Martin	Sept. 28
Amy Morris	Sept. 29
David Baldwin	Sept. 29
B.G. Richardson	Sept. 27
Aulden Roach	Sept. 30
Ken Baldwin	Sept. 9
Richard Crews	Sept. 9
Thelma Goin	Sept. 26
John David Goin	Sept. 26
James Walker Gallier	Sept. 4
Elizabeth Mayberry	Sept. 9

At Schewels In Lynchburg
LABOR DAY SELL OUT
Monday 9 a.m. to 5 p.m.
UP TO 50% OFF
Thousands of Items
● Furniture ● Bedding ● TV & Appliances ● Rugs
Schewels
11th & Main Street
Lynchburg, Virginia

What everyone is afraid to say to tobacco farmers.

"It's been a rough year."
It's as simple as that. Costs are soaring and profits are barely getting off the ground.
At Fidelity National Bank we know enough about farming to realize what kind of a year it's been. And what that's done to your profit margins.
But we also know that no matter how little there is left over from this year's sales, you've got to save as much of it as possible to get you through to next year's. And pay for seed, fertilizer, labor and equipment along the way.
Because we understand this fact—that your financial needs are not like everyone else's—we also understand that not every savings plan is right for you.
And we're ready to show you one that is—with continuous compounding of interest so your money can grow as quickly as you need it to. And full freedom of withdrawal so you can get it when you need it, too.
Fidelity National Bank.
When we say we're out to help you grow, we mean it.

Fidelity National Bank
Helping you grow helps us grow.
Member FDIC

Now you can afford to
OWN THE GOOD LIFE
With a New Continental Uni-structure Home.

We welcome the opportunity to show you how, you, can "own The Good Life".
Mrs. Faye Cawthorne
Mr. David Scruggs
Mr. Thomas L. Mathews, General Manager.

We can assist you in the selection of a home best suited to your needs, provide cost figures, arrange mortgage financing, help in the solution of any unusual site conditions, familiarize you with the specifications, provide the services of the famed Continental Home Decor Guide to assist you in the imaginative decorating and color scheming of your home and any other information about Continental Homes you may require.

We welcome the opportunity to show you how, you, can "own The Good Life."
Mrs. Faye Cawthorne
Mr. David Scruggs
Mr. Thomas L. Mathews, General Manager

Continental
"STANDARD OF QUALITY"
Continental Homes
The quality of the craftsmanship and materials in the products of Continental Homes tell their own story, and the benefits of modern mass production methods, volume purchasing, and the most comprehensive engineering contribute to providing a superior house at less cost than by any other building method.

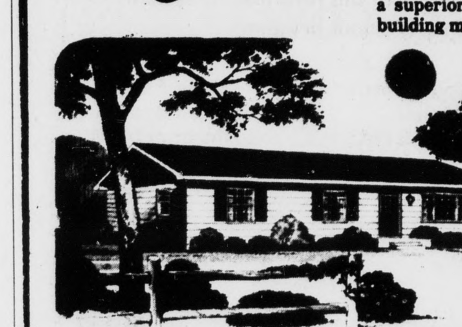

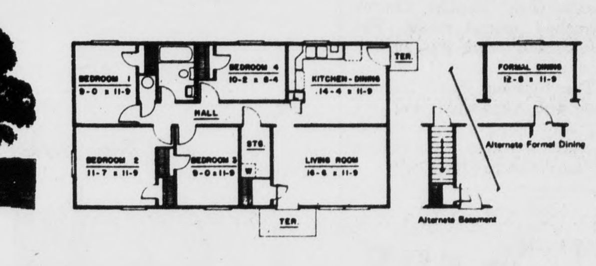

VALUE APPRECIATES OVER THE YEARS
Over the years Continental Homes have demonstrated a unique ability to maintain an ever-rising market value. The reason for this lies in the fact that good design never becomes dated. This enduring design factor, coupled with the quality of materials and craftsmanship, the continual editorial commendation of Continental designs in the nation's leading home and architectual publications, the national prestige advertising of Continental Homes, Inc., itself, all contribute to the appreciating value of your own home

Bennett T. Matthews, Inc.
"Your Area Continental Homes Distributor
GENERAL CONTRACTORS P. O. BOX 53, APPOMATTOX, VA· 24522
PHONE: 352-5353

Bennett T. Matthews, Inc.
Box 53
Appomattox, Va. 24522
We are now open for your convenience
Mon.-Fri. 7:30 - 5:00
Sat. A. M. 9:00 - 12:00
Wed. Night Until 9:00
We invite you to call for an appointment.
Times—Virginian
Gentleman:
Please send me more information on how I can "own The Good Life" with a new Continental Uni-structure Home.
Name .... Age ....
Address .... County ....
City .... State .... Zip ....
Phone .... Number in Family ....
I Now .... Own .... Rent. Monthly Rent ....
I own my land .... I need land to build on .... Yearly Income ....
Check One ☐ Please send information and pictures.
☐ Please have salesman contact me.
*Your answers to all of the above questions will aid us in sending you the proper information to meet your family needs.